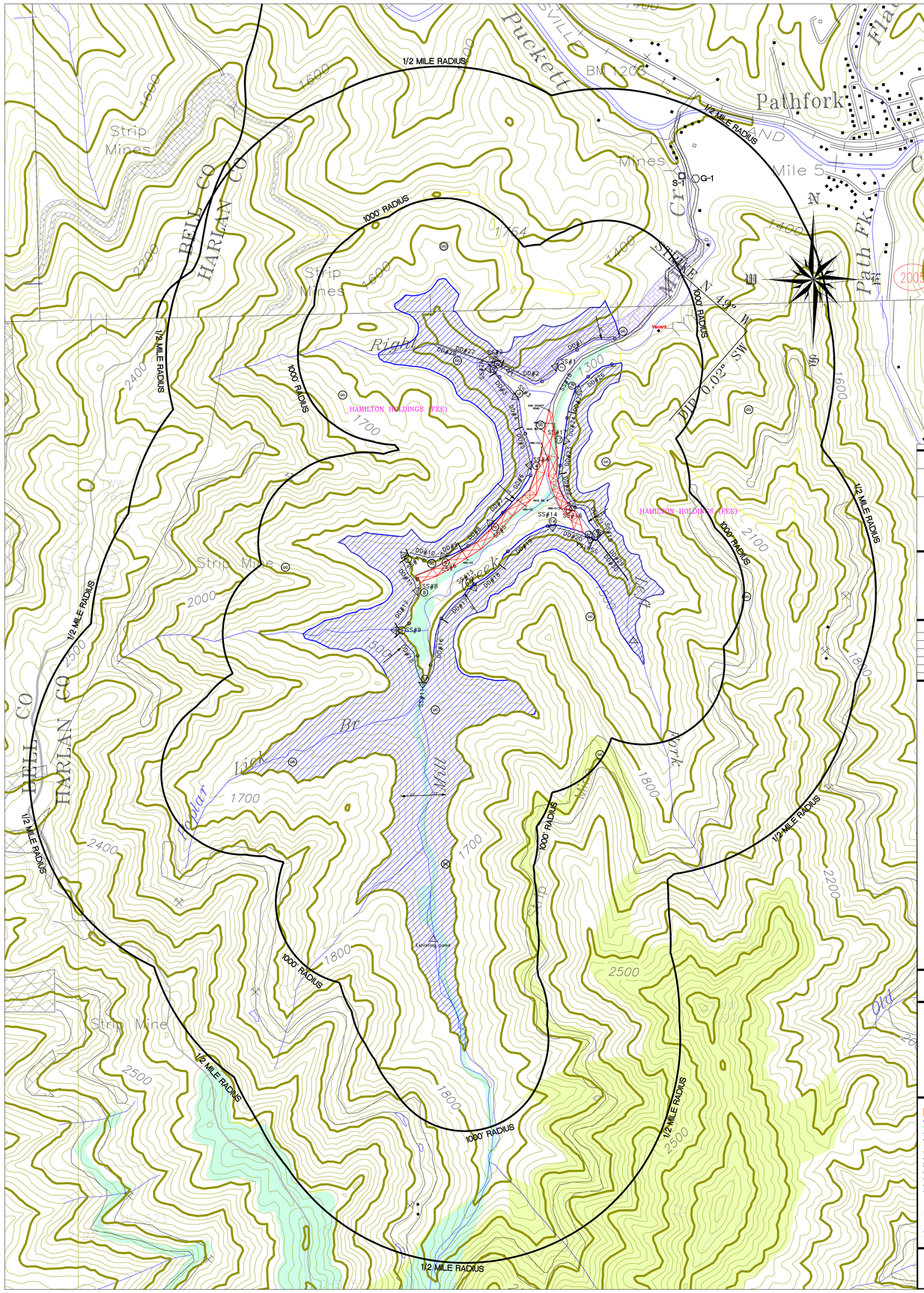

PREVIOUS PERMITTING ACTION TABLE

PERMITTING ACTION (TYPE)	EFFECTIVE DATE	NET ACREAGE CHANGE				TOTAL PERMIT ACREAGE	WERE COAL REMOVAL AREAS ADDED? YES / NO
		SURFACE		UNDERGROUND			
		ADDED	DELETED	ADDED	DELETED		
ORIGINAL	PENDING	–	–	–	–	–	–
–	–	–	–	–	–	–	–
–	–	–	–	–	–	–	–
–	–	–	–	–	–	–	–
–	–	–	–	–	–	–	–
–	–	–	–	–	–	–	–
–	–	–	–	–	–	–	–

BOUNDARY DISCLAIMER

THE PROPERTY LINES LOCATED ON THIS MAP ARE LOCATED APPROXIMATELY, ONLY FOR INFORMATIONAL PURPOSES, AND ARE FOR THE EXCLUSIVE USE OF THE PERMITTEE. THIS DOCUMENT IS NOT A PROPERTY SURVEY AND IS NOT A LEGAL DOCUMENT. PLEASE DO NOT USE THIS DOCUMENT IN THE PREPARATION OF DEEDS OR TRANSFER OF PROPERTY. PROPERTY LINES FURNISHED BY OWNER.
THIS DOCUMENT DOES NOT MEET THE MINIMUM STANDARDS OF PRACTICE FOR LAND SURVEYING PROMULGATED BY THE KENTUCKY STATE BOARD OF PROFESSIONAL ENGINEERS AND LAND SURVEYORS.

DATE	REVISIONS	REVISED BY:	CHKD BY:
–	ORIGINAL	–	

ACREAGE LEGEND

(ORIGINAL)

MINING TYPE	MINE AREAS	SEAM NAME – ELEV.	EXISTING	TOTAL
CONTOUR/ AREA		–	–	243.2
		–	–	–
	STORAGE AREAS		TOTAL	243.2
	STORAGE AREAS		–	–
	ALTERNATE TOPSOIL		–	–
			TOTAL	–
	SILT STRUCTURES	TOTAL #		
	DUG-OUT POND	1–18	–	INCL.
	EMBANKMENT POND		–	–
			TOTAL	–

		AVG. WIDTH	LENGTH		
DRAINAGE CORRIDORS	–	–	–	–	–
	–	–	–	–	–
				TOTAL	–
EXISTING HAUL ROADS	RD. A	100'	2812.3	–	6.47
	RD. B	100'	1417.3	–	3.26
	–	–	–	–	–
				TOTAL	9.7
PROPOSED HAUL ROADS	–	–	–	–	–
PROPOSED ACCESS ROADS	–	–	–	–	–
INTERNAL HAUL ROADS	–	–	–	–	–
	TOTAL SURFACE DISTURBANCE			–	252.9
	GRAND TOTAL			–	252.9

P.O. Box 2323
London, Kentucky 40741
TEL : (606) 878 - 1500
FAX : (606) 878 - 5080

MINING AND RECLAMATION PLAN MAP/ ENVIRONMENTAL RESOURCES INFORMATION MAP

COMPANY NAME: NALLY & HAMILTON ENTERPRISES, INC.
ADDRESS: P.O. BOX 157, 109 SOUTH 4TH STREET
BARDSTOWN, KENTUCKY 40004

PERMIT # 848–0290 ACTION TYPE: ORIGINAL
QUADRANGLE: WALLINS CREEK & EWING COUNTY: HARLAN MAP SCALE: 1"=400'
LATITUDE: 36°44'27.0" LONGITUDE: 83°23'03.1" CONTOUR INTERVAL 40'
LOCATION IN DETAIL: APPROXIMATELY 0.5 MILE SOUTHWEST FROM MILL CREEK ROAD JUNCTION WITH KENTUCKY HIGHWAY 72 AND LOCATED 0.7 MILE SOUTHWEST OF PATHFORK.
NEAREST PUBLIC ROAD INTERSECTION: MILL CREEK ROAD JUNCTION WITH KENTUCKY HIGHWAY 72

SYMBOL LEGEND

EXISTING PERMIT AREA
PROPOSED PERMIT AREA
DELETED PERMIT AREA
ACARCOR PERMIT AREA
MINERAL LEASE LINE
PROPERTY LINE
GAS LINE
PIPELINE
CONNECTOR
POWER LINE
BERM
EXISTING HIGHWALL
STREAM
COAL OUTCROP
WASHOUT MATERIAL
ALLUVIAL SEDIMENT
SLIPS
PERMIT # — EDGE FILE NUMBER
UNKNOWN: UNKNOWN
UNKNOWN: 12206-2
NATURAL DRAINAGE
CONTROLLED DRAINAGE
CULVERT
DIVERSION DITCH
UNDERGROUND MINE OPENING
PERMIT BNB-0076
PERMIT BNB-0284 ACTIVE MINE
OIL WELL
GAS WELL
CORERELL HOLE
WELL
S – 1 SURFACEWATER USER
GROUNDWATER FLOW
GAS WELL – INCOMPLETE
GAS WELL – TERMINATED
SURFACE WATER MONITORING STATION
GROUNDWATER MONITORING STATION
AFFECT WATER MONITORING STATION
OCCUPIED DWELLING
EXISTING STRUCTURE
NON–EXISTING STRUCTURE
WATERSHED DESIGNATION
GEOLOGIC SAMPLE SITE
G – 1 GROUNDWATER USER
EXPLOSIVE STORAGE AREA
ALTERNATE TOPSOIL SAMPLE SITE
TOPSOIL STORAGE